UCDAVIS CHILDREN'S HOSPITAL

PARENT CHILD INTERACTION THERAPY

PCIT Training Center

PC-CARE: Creating an Affectionate and Respectful Environment in only 6 sessions!

Brandi Hawk, PhD
Lindsay Forte, MS

PCIT Training Center
University of California, Davis
CAARE Center
Sacramento, CA
pcit.ucdavis.edu

A PARTNER IN NCTSN The National Child Traumatic Stress Network

UCDAVIS
CHILDREN'S HOSPITAL

Introductions

OBJECTIVES

1. **Develop a basic understanding of PC-CARE**
   - What it is
   - How it differs from PCIT
2. **Understand the basic structure of PC-CARE**
   - Treatment and Session Outlines
3. **Understand specific aspects of PC-CARE**
   - Coding
   - Mini-didactics
   - Coaching
4. **Troubleshooting possible issues**
5. **PC-CARE Training Structure**

What is PC-CARE?

UCDAVIS CHILDREN'S HOSPITAL

Parent – Child Care (PC-CARE)

What is PC-CARE?

PC-CARE works with parents and children together to improve the quality of the parent-child relationship and to teach parents skills to help them manage their children's difficult behaviors. In PC-CARE, parents are taught and coached to use these evidence-based skills while playing with their children.

How does PC-CARE work?

PC-CARE is a 7-week intervention than can help any parent who is ready and willing to learn and practice new parenting strategies. Therapists work with parents to increase their positive parenting skills and to find the behavior management strategies that are most effective for them.

Who is PC-CARE for?

- **Parents who are:**
  - Overwhelmed, stressed, and confused about how to deal with their children's challenging behaviors
  - New caregivers for a child (e.g., foster, adoptive, relative, reunited parent)
  - Willing to practice daily
- **Children who:**
  - Are between the ages of about 2 and 10 years; child must be interested in playing with toys
  - Exhibit any of the following behavior problems:
    - Difficulty in school, preschool, and/or daycare
    - Aggression toward parents, siblings, and/or other children
    - Sassing their parents and other adults
    - Refusing to follow directions
    - Temper tantrums
    - Defiance
  - Are on medication to manage their behavioral problems
  - Have other medical problems with ongoing rehabilitative treatment

Parent Child Interaction Therapy

NCTSN

UC DAVIS CHILDREN'S HOSPITAL

For information contact:

Lindsey Forte
PC-CARE Coordinator
[illegible]@ucdavis.edu
[illegible]

UCDMC CAARE Center
3671 Business Dr., Ste 100
Sacramento, CA 95820

A PARTNER IN NCTSN The National Child Traumatic Stress Network

What is PC-CARE?

UCDAVIS CHILDREN'S HOSPITAL

- Brief dyadic intervention for children aged 2-10 years old and their caregivers
- Four tenets of PC-CARE
  - Live, in-the-moment coaching of parenting skills
  - Daily homework: special play time + practicing skills to manage behavior
  - Encourage proper use of skills that work best for each dyad (no mastery + learn new skills weekly)
  - Active involvement of children

PC-CARE vs. PCIT

UCDAVIS CHILDREN'S HOSPITAL

Similarities

- PRIDE skills
- Live coaching
- Play-based
- Daily homework

Differences

PC-CARE	PCIT
• 6 weeks	• No time limit
• Weekly mini-didactics	• 2 long didactics
• Many strategies taught	• Focus on PRIDE, direct commands & TO
• No mastery	• Mastery
• Child involved in teaching	• Teach in collateral session

Why 6 Weeks??

UCDAVIS CHILDREN'S HOSPITAL

- Low PCIT retention rates
- Brief intervention requires less parent commitment
- Often, the largest PCIT gains occur within the first 6 weeks
- Some funding sources allow only a certain number of sessions

Why Mini-Didactics?

UCDAVIS CHILDREN'S HOSPITAL

- Keep treatment brief
- Provide basic concepts then immediately coach
  - Continue teaching during coaching
- Include child

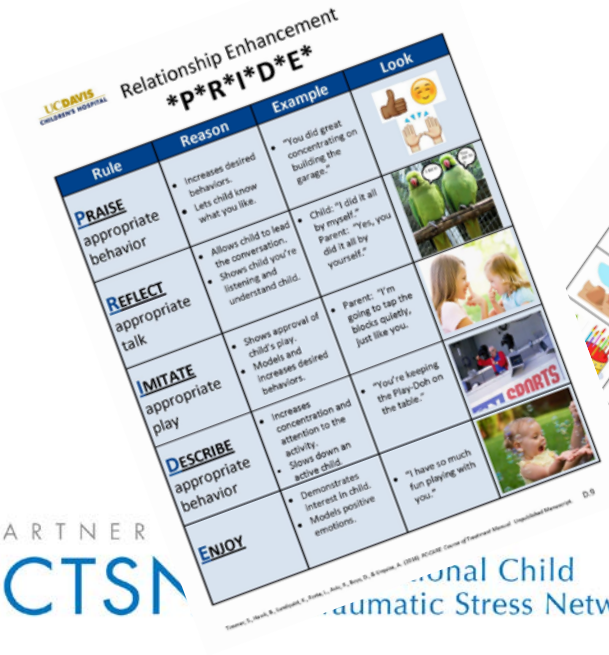

A PARTNER NCTSN ...onal Child ...aumatic Stress Network

Why Many Strategies?

UCDAVIS CHILDREN'S HOSPITAL

- Strengths-based approach
  - Provide many options and determine which works best for that family
- Less severe behaviors, so different strategies may be most effective
- Strategies will continue to be effective as child gets older

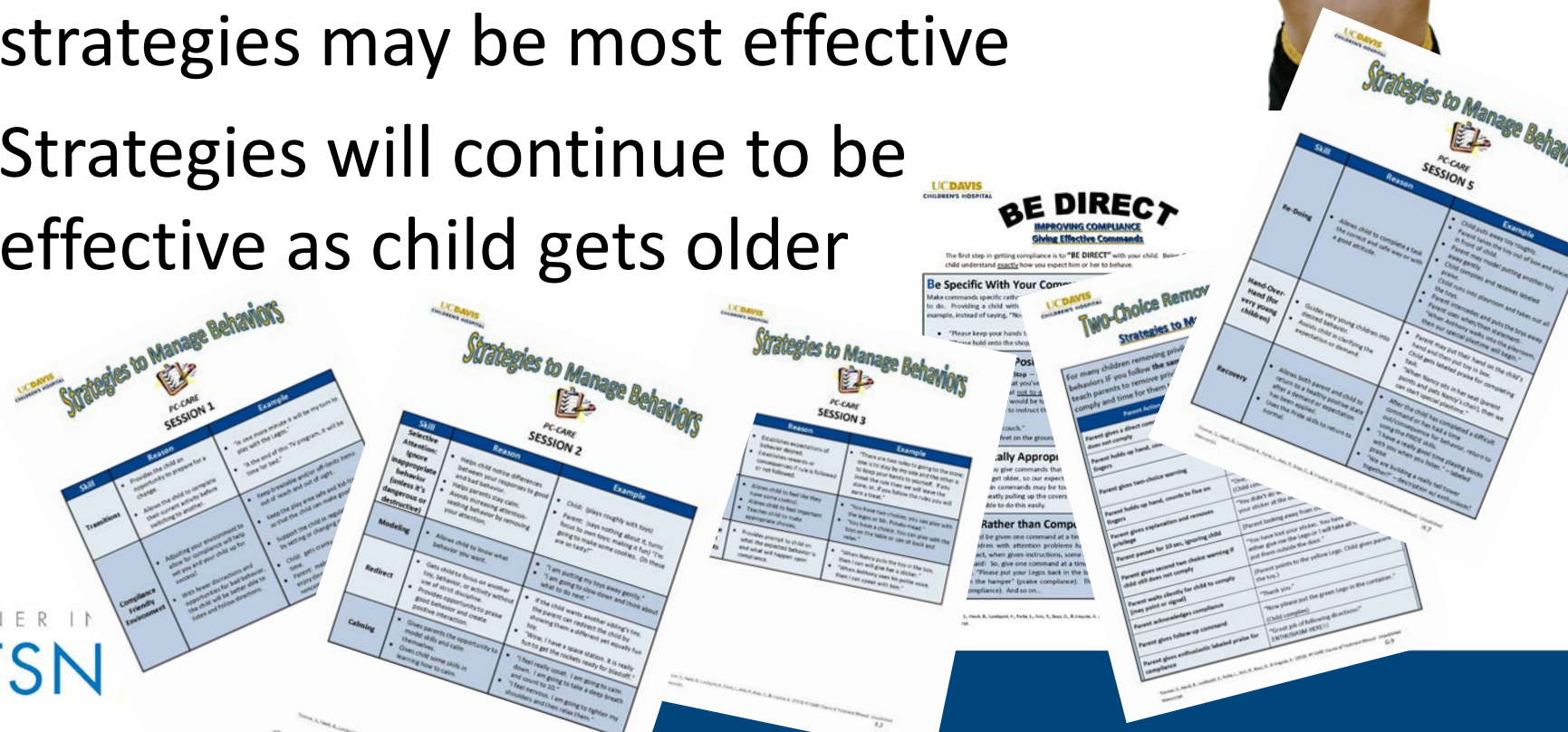

A PARTNER IN NCTSN

Why No Mastery?

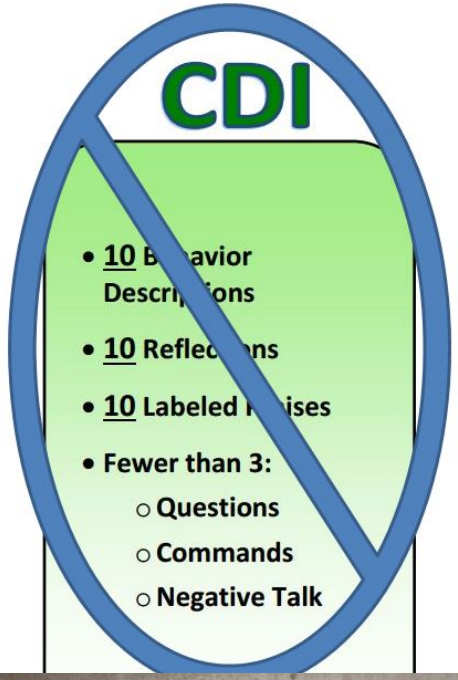

- Purpose is to help caregivers become knowledgeable about many strategies
- Maintain treatment brevity
- Reduce demands on caregivers
  - Keep treatment child-focused
  - Keep treatment positive and strengths-based

Why Include the Child?

UCDAVIS CHILDREN'S HOSPITAL

- Parent-child relationships are dyadic
  - Children can also work to improve the relationship
- Encourage open communication
- Teach children skills for successful relationships with siblings, peers, etc.

A PARTNER IN NCTSN The National Child Traumatic Stress Network

Who is PC-CARE for?

- Children aged 2-10 years old
- In a new placement
- Mild-moderate behavioral symptoms
- In individual therapy but need additional parent-child support
- High functioning caregivers OR caregivers at high risk of dropout

PC-CARE Course of Treatment

UCDAVIS CHILDREN'S HOSPITAL

Intake
- Collect information: clinical interview, standardized measures; Define treatment goals, describe treatment; 12-minute observation; Trauma Didactic

Session 1
- PRIDE Skills; Transitions; Creating a compliance-friendly environment

Session 2
- Selective Attention; Redirect; Modeling; Calming

Session 3
- Rules; Choices; When-then & If-then

Session 4
- Direct Commands; Two-choice removal of privileges

Session 5
- Recovery; Redo; Hand-over-hand (for very young children)

Session 6
- Review all skills; Discuss what works and what doesn't; 12-minute observation; Collect standardized measures

A PARTNER IN NCTSN The National Child Traumatic Stress Network

PC-Care!

Parent-Child Intervention – 6 Week Model

Week 1:
- Learn about PC-CARE and how to use PRIDE Skills and strategically notice your child's positive behavior
- Learn new strategies: Setting up your home *Environment* to improve child compliance, & *Transitions*
- HomeFun! assignment

Week 2
- Learn new strategies: *Ignore, Modeling, Redirect, & Calming*
- Practice using PRIDE skills to strengthen your child's positive behavior
- HomeFun! assignment

Week 3
- Learn new strategies: *Rules, Positive Incentives – Choices, When-Then & If-Then* statements
- Practice using PRIDE skills to strengthen your child's positive behavior
- HomeFun! assignment

Week 4
- Learn new strategies: Giving *Effective Commands, & Removal of Privileges*
- Practice using PRIDE skills to strengthen your child's positive behavior
- HomeFun! assignment

Week 5
- Learn new strategies: *Re-Doing, Hand-Over-Hand* (for very young children), & *Recovery*
- Practice using PRIDE skills to strengthen your child's positive behavior
- HomeFun! assignment

Week 6
- *Putting it all together!* Use what you've learned at home and in the community!
- Practice all the skills you have learned: PRIDE skills, BE DIRECT, and coping skills
- Graduation!

Parent Child Interaction Therapy

NCTSN

For information contact:

UCDAVIS CHILDREN'S HOSPITAL

Lindsey Forte
PCIT Training Coordinator
laforte@ucdavis.edu
(916) 734-7833

UCDMC CAARE Center
3671 Business Dr., Ste 100
Sacramento, CA 95820

PC-CARE
Structure of 50-Minute Coaching Session

- Check in (discuss homework)
- Mini-Didactic
- Coding & Feedback
- Coaching
- Check-Out

CODING!!!

PC-CARE Coding

UCDAVIS CHILDREN'S HOSPITAL

PC-CARE

WEEKLY CODING AND CLINICAL NOTES

4 min. Coding Instructions: "Tell [CHILD'S NAME] that it is Special Time and [HE/SHE] can play with any of the toys. Use all the skills you've been practicing while you follow along with [HIS/HER] play."

CLIENT NAME	DATE	START TIME	STOP TIME	SESSION NUMBER
CAREGIVER				TOYS USED
PARENT'S STATEMENTS	CLINICAL PRESENTATION			TOTAL
NEUTRAL PARENT TALK (AK, ID)	TALLY CODES			
PRIDE (LP, UP, RF, RQ, BD, IMITATION, ENJOY)				TOTAL
AVOID	TALLY CODES		NOA	
QUESTIONS	AN	NA	NOC	
COMMANDS	CO	NC		
NEGATIVE TALK (NTA)				
STRATEGIES USED TO MANAGE BEHAVIOR		IF-THEN & WHEN-THEN		
RE-DO & PHYSICAL PROMPTS		MODELING		
REDIRECTING & ENTHUSIASM		CHOICES		
IGNORE				
ISSUES ADDRESSED				

A PARTNER IN NCTSN The National Child Traumatic Stress Network

Major Differences

UCDAVIS CHILDREN'S HOSPITAL

- All PRIDE skills combined
  - Unlabeled praise, labeled praise, reflections, reflective questions, imitation statements, behavior descriptions, enjoyment statements
- Document whether questions were answered/ not answered/ no opportunity to answer
- Indirect and direct commands combined
- Record whether parent used strategies to manage behaviors

PRACTICE!

UCDAVIS CHILDREN'S HOSPITAL

Developing your PC-CARE Coding Skills

How did you do??

UCDAVIS CHILDREN'S HOSPITAL

- Neutral Talk: **6**
- PRIDE: **5**
- Questions: AN: **4** NA: **1** NOA: **0**
- Commands: CO: **2** NC: **0** NOC: **0**
- Negative Talk: **1**
- Strategies used: **Enjoyment, Modeling, follows child's lead**

Transcript

Start time = 1:21:05
End time = 1:23: 03

Verbalization	Code	Coding Sheet Category
How'd you cook these?	Question	Question – AN
You didn't cook these?	Reflective Question	PRIDE
Tell me about them.	Direct Command	Command – CO
Those are grapes.	Reflection	PRIDE
I love grapes.	Information Description	Talk
I think you like grapes too.	Information Description	Talk
You want some?	Question	Question – NA
You ate all the grapes.	Behavior Description	PRIDE
You got some more?	Reflective Question	PRIDE
Tell me about it.	Direct Command	Command – CO
What?	Question	Question – AN
Sandwich uncles?	Reflective Question	PRIDE
I don't know what sandwich uncles are.	Information Description	Talk
(We'll need to clean that off)	none	none – no code
Yes I did.	Information Description	Talk
There's no ice cream left in it.	Information Description	Talk
Someone ate all my ice cream.	Information Description	Talk
What else is for dessert?	Question	Question – AN
That is not dessert	Negative Talk	NTA
When you want dessert next time, can I give you salad?	Question	Question – AN

Measures and Homework

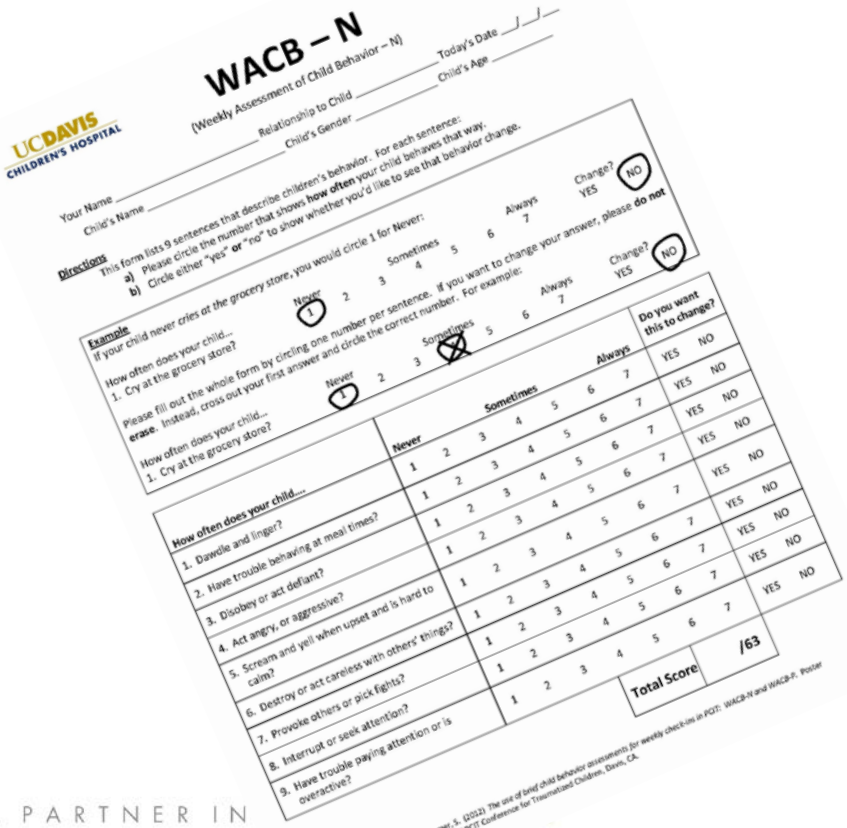

WACB – N

(Weekly Assessment of Child Behavior – N)

Your Name _____ Relationship to Child _____ Today's Date __/__/__

Child's Name _____ Child's Gender _____ Child's Age _____

Directions

This form lists 9 sentences that describe children's behavior. For each sentence:

a) Please circle the number that shows **how often** your child behaves that way.

b) Circle either "**yes**" **or** "**no**" to show whether you'd like to see that behavior change.

Example

If your child never cries at the grocery store, you would circle 1 for Never:

How often does your child...

1. Cry at the grocery store? Never 1 2 3 Sometimes 4 5 6 Always 7 Change? YES NO

Please fill out the whole form by circling one number per sentence. If you want to change your answer, please **do not erase**. Instead, cross out your first answer and circle the correct number. For example:

How often does your child...

1. Cry at the grocery store? Never 1 2 3 ~~4~~ Sometimes 5 6 Always 7 Change? YES NO

How often does your child...	Never / Sometimes / Always	Do you want this to change?
1. Dawdle and linger?	1 2 3 4 5 6 7	YES NO
2. Have trouble behaving at meal times?	1 2 3 4 5 6 7	YES NO
3. Disobey or act defiant?	1 2 3 4 5 6 7	YES NO
4. Act angry, or aggressive?	1 2 3 4 5 6 7	YES NO
5. Scream and yell when upset and is hard to calm?	1 2 3 4 5 6 7	YES NO
6. Destroy or act careless with others' things?	1 2 3 4 5 6 7	YES NO
7. Provoke others or pick fights?	1 2 3 4 5 6 7	YES NO
8. Interrupt or seek attention?	1 2 3 4 5 6 7	YES NO
9. Have trouble paying attention or is overactive?	1 2 3 4 5 6 7	YES NO
	Total Score	/63

Forte, L., Boys, D., & Tremer, S. (2012) The use of brief child behavior assessments for weekly check-ins in PCIT: WACB-N and WACB-P. Poster presentation at the 12th Annual PCIT Conference for Traumatized Children, Davis, CA.

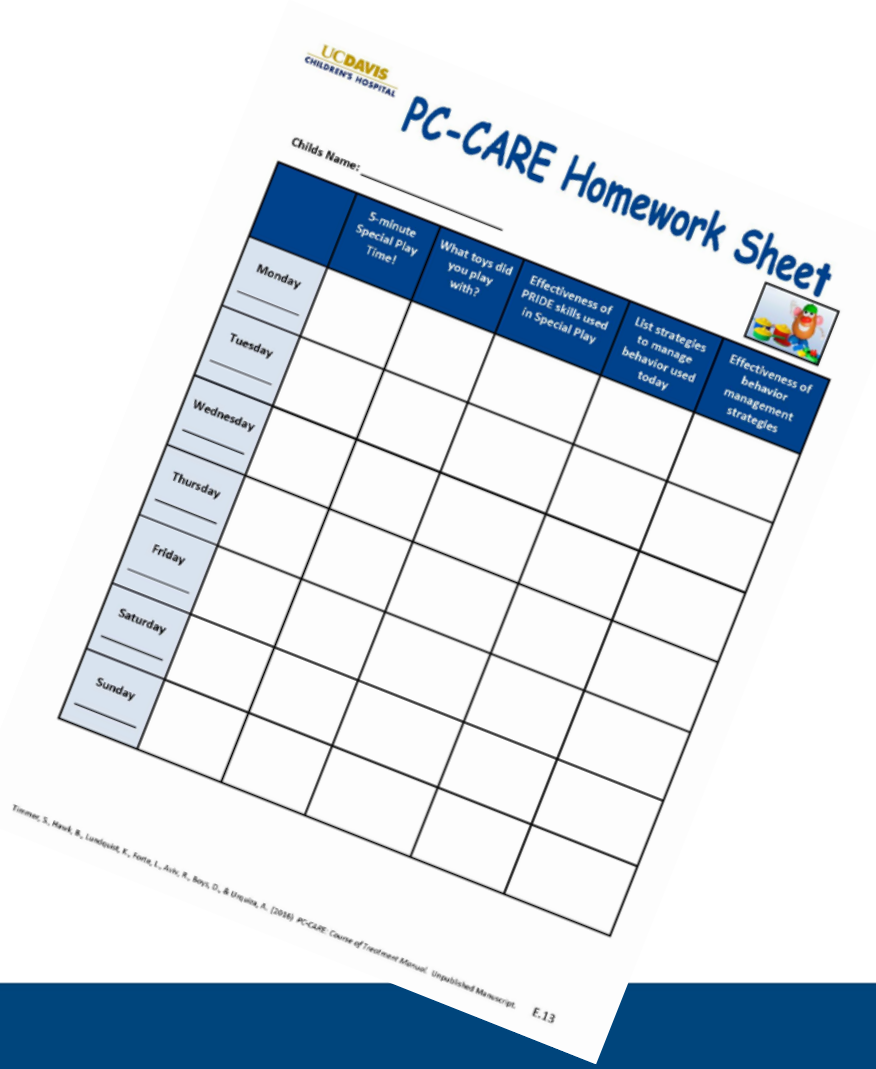

PC-CARE Homework Sheet

Childs Name: _____

	5-minute Special Play Time!	What toys did you play with?	Effectiveness of PRIDE skills used in Special Play	List strategies to manage behavior used today	Effectiveness of behavior management strategies
Monday					
Tuesday					
Wednesday					
Thursday					
Friday					
Saturday					
Sunday					

Timmer, S., Hawk, B., Lumbquist, K., Forte, L., Acho, R., Boys, D., & Urquiza, A. (2016). PC-CARE: Course of Treatment Manual. Unpublished Manuscript.

A PARTNER IN NCTSN

National Child Traumatic Stress Network

Measures

- Pre- and Post-treatment
  - PSI, WACB-N (or ECBI), trauma measure (e.g. TSCYC)
- Weekly measures
  - WACB-N

- Discuss WACB-N results each week & identify areas to address in session.

Homework

- VERY important with only 6 weeks
- 5 minute special play time daily
- AND daily record strategies to manage behavior used and their effects

- Motivate caregivers to complete homework weekly

Weekly Progress

UCDAVIS CHILDREN'S HOSPITAL

- Document
  - WACB-N score
  - Number of PRIDE skills during coding
  - Days of homework

UCDAVIS
CHILDREN'S HOSPITAL

Mini-Didactics

UCDAVIS
CHILDREN'S HOSPITAL

How do you give a CDI Teach in 10 minutes????

Session 1 Didactic

UCDAVIS CHILDREN'S HOSPITAL

- PRIDE Skills
- Avoid negative talk & criticism
- Reduce questions and commands
- Transitions
- Creating a compliance friendly environment

Discussion

UCDAVIS CHILDREN'S HOSPITAL

What do you keep?

What do you leave out?

Video

UCDAVIS CHILDREN'S HOSPITAL

Teaching Strategies

UCDAVIS CHILDREN'S HOSPITAL

- Building new skills each week
- Always building on PRIDE skills

- Use coaching to continue/reinforce teaching

UCDAVIS
CHILDREN'S HOSPITAL

Coaching

Effective Coaching

UCDAVIS CHILDREN'S HOSPITAL

- Coaches talk A LOT because there are only 6 sessions
- Review of coaching levels:
  - Level 1: Lead
  - Level 2: Follow/Praise
  - Level 3: Teach/Encourage
- Level 3 coaching is especially important
  - **WHY?**

Using Level 3

UCDAVIS CHILDREN'S HOSPITAL

Explanations

- What it is
- Why it should be used
- How it will help

Observations

- Child
- Caregiver
- Dyad

- What is happening
- How things are different

Generalizations

- When caregiver can use skills
- How to use skills in real life

You Try…

UCDAVIS CHILDREN'S HOSPITAL

- In the video, identify 1 explanation, 1 observation, and 1 generalization you could give

- ***coding video so there is no coaching

Setting Up Scenarios

UCDAVIS CHILDREN'S HOSPITAL

- Many opportunities for creativity

- Based on strategies taught in session
  - Ensure caregivers have opportunities to practice all the strategies taught
- Based on child behavior problems
  - Create play-based and real-life situations to address greatest areas of difficulty

Get creative…

UCDAVIS CHILDREN'S HOSPITAL

- How could you coach these strategies?
  - Calming strategies
  - When-then/If-then
  - Recovery
- How could you target these behaviors?
  - Tantrum when told 'no'
  - Poor mealtime manners (leave table, play with food, etc.)
  - Tantrums/defiance during homework

An Example Video

UCDAVIS CHILDREN'S HOSPITAL

- Aryanna video with practice eating…

UCDAVIS
CHILDREN'S HOSPITAL

Common Issues to Consider

How would you…

UCDAVIS CHILDREN'S HOSPITAL

- Avoid questions that can derail the mini-didactics?
- Address ongoing issues during coaching?
- Move through didactics quickly with talkative/anxious caregivers?
- Incorporate the child in didactics?
- Make sure this is primarily a FUN experience?
- Work with caregivers who do not follow your lead?

UCDAVIS
CHILDREN'S HOSPITAL

Training Structure

Training Looks Like

UCDAVIS CHILDREN'S HOSPITAL

- Guided worksheets with videos
  - Think about each session while watching how it works
- Weekly consultation calls before sessions
- Live training and/or trainer reviews videos

How to be a PC-CARE Therapist

UCDAVIS CHILDREN'S HOSPITAL

- Complete Competencies
  - Competency Checklist
- 2 Completed Cases
- 1 PC-CARE Presentation

UCDAVIS
CHILDREN'S HOSPITAL

WRAP UP &

QUESTIONS

UCDAVIS CHILDREN'S HOSPITAL

CONTACT US

Website: pcit.ucdavis.edu

Web Course: pcit.ucdavis.edu/pcit-web-course

www.facebook.com/UCDPCIT

PCIT LinkedIn Group

A PARTNER IN NCTSN The National Child Traumatic Stress Network

UCDAVIS
CHILDREN'S HOSPITAL

THANK YOU!

Thanks for your interest in UC Davis PCIT Training.

A PARTNER IN NCTSN
The National Child Traumatic Stress Network